STOUTONIA

SOUVENIR EDITION

19 18

STOUT INSTITUTE MENOMONIE, WISCONSIN

STOUTONIA

SOUVENIR EDITION
May 23, 1918

FOREWORD

WITHIN these pages we have tried to gather a few of the things pertaining to life at Stout which may in after years prove dear.—Editor.

HARVEY K. SNIVELY, Editor.

CLAIRE HAIGHT, Literary Editor.

FRED L. CURRAN, Faculty Advisor.

ROGER TRAFFORD, Business Manager.

GEORGE JANKE, Advertising Manager.

PRESIDENT LORENZO D. HARVEY, B.A., Ph. D.

MANUAL TRAINING BUILDING

THE FACULTY

L. D. HARVEY,
Psychology and Pedagogy.

GEORGE FRED BUXTON,
Organization of Manual Training.

FRED L. CURRAN,
Elementary Woodwork, History of Manual Training, Primary Handwork.

CHARLES E. ESLINGER,
Printing.

H. F. GOOD,
Applied Science, Electrical and Automobile Work.

HENRY O. GRUBERT,
Wood Turning, Wood Finishing.

H. M. HANSEN,
Cabinet Making, Mill Work, Saw Filing.

R. F. JARVIS,
Blacksmithing, Industrial Economics.

GEORGE S. MILLER,
Physical Training and Athletics.

H. C. MILNES,
Machine Shop Practice, Foundry Work, Machine Drawing.

J. E. RAY,
Bricklaying, Cement Work, Architectural Drawing.

ROBERT H. RODGERS,
Supervision of Practice Teaching, Methods of Teaching Manual Training.

JOHN O. STEENDAHL,
Mechanical Drawing.

DAISY ALICE KUGEL,
Organization of Home Economics.

MARGARET BAKER,
Cookery.

BERTHA BISBEY,
Dietetics.

CLARA LOUISE BOUGHTON,
Advanced Cookery, Food Study.

GRACE M. DOW,
Institutional Management.

ELEANOR M. DUNN,
Food Study, Senior Cookery.

BESSIE F. HOLMAN,
Dressmaking, Supervision of Practice Teaching.

ALMA KRUEGER,
Physical Training.

MABEL H. LEEDOM,
Chemistry.

MARY M. McCALMONT,
Chemistry.

ELLA G. McCAULEY,
Millinery, Art Needlework.

MARY I. McFADDEN,
Psychology.

MARY BURT MESSER,
Home and Social Economics.

MARY L. NILES,
Freehand Drawing and Design.

LILA MORRIS O'NEALE,
Dressmaking and Costume Design.

RUTH MARY PHILLIPS,
English.

RUTH VIRGINIA SIMPSON,
Junior Cookery.

CLARA G. TURNER,
Household Management.

LOUISE WILLIAMS,
Microbiology, Physiology and Hygiene.

HOME ECONOMICS BUILDING

THIRD AND FOURTH YEAR STUDENTS

Top row—John Steendahl, Joseph Lynn, Elizabeth Schulze, Charles E. Eslinger, J. E. Ray; second row—Dorothy Howard, Isabelle Lowe, Mabel Sneen, Luella Kramer, Eunice Mulholland, Beth Bailey, Ruth Pollock.

SECOND-YEAR STUDENTS

Top row—Emil Sneen, Susan Behan, Elizabeth Mead, Joseph Franklin, Electa Alley, James Halama, Lucile Wisner, Shirley Engle, George True; second row—Adelaide Tollefson, Clarice Soper, Mildred Kroog, John Simonich, Warren Pease, Mary Jane Boyd, Mildred Green, Ellen McCrory; third row—Peter Oquist, Perilla Loasching, Ruth Longfellow, Russell Goodney, Elda Laun, Ralph Herring, Lena Knutson, Orrilla Bathke, Joe O'Hara.

SECOND-YEAR STUDENTS

Lee Stewart

Top row—Robert Binning, Clara Johnsrud, Frank Kovach, Corinne Nichols, Clarence Berg, Alma Rushfeldt, Gertrude Leyse, George Janke; second row—Lucile Watkins, Helen Parsons, Hilda Howe, Burnnett Fogelberg, Joseph Gagnon, Lois Walklin, Borghild Eng, Hortense Thomas; third row—Fred Moehle, Josephine Jamieson, Ruth Olsen, Louie Globokar, Elizabeth Engelmann, Isabelle Perrier, Margaret Collins, George Rye.

SECOND-YEAR STUDENTS

Top row—James McRae, Gladys Ferguson, Anna Berglin, Kate Cole, Florence Tracy, Marie Roberts, Maud Vest; second row—Iva Hefty, Mae Trevitt, Lucy Daniel, Florence Scoular, Alma Hall, Roger Trafford, Helen Deckert, Claire Haight, Mabel Larsen, Jennie Gerlach; third row—Eleanor Double, Rosa Taylor, Ethel Brisbane, Stella Maleta, Florence Pribnow, Ruth Christman, Marie Markart, Eleanor Jensen, Harvey Snively.

NAMES AND ADDRESSES OF SECOND-YEAR STUDENTS

MANUAL TRAINING

Clarence Berg, Lead, S. D.
Edward Billack, Milwaukee, Wis.
Robert Binning, Unity, Wis.
Clarence Buckholz, Elkhorn, Wis.
Theodore Fitzsimmons, Marshall, Minn.
Burnett Fogelberg, Fosston, Minn.
Joseph Gagnon, Mountain Iron, Minn.
Louie Globokar, Biwabik, Minn.
Russell Goodney, Amasa, Mich.
James Halama, Bessemer, Mich.
Ralph Herring, Stockton, Cal.
George Janke, Frazee, Minn.
Frank Kovach, Aurora, Minn.
James McRae, Rib Lake, Wis.
Fred Moehle, Chicago, Ill.
Fred Nickel, Minneapolis, Minn.
Joe O'Hara, Biwabik, Minn.
Peter Oquist, Red Top, Minn.
Warren Pease, Green Bay, Wis.
George Rye, Aurora, Minn.
John Simonich, Mountain Iron, Minn.
Emil Sneen, Menomonie, Wis.
Harvey Snively, Menomonie, Wis.
Leslie Stewart, Janesville, Wis.
Ernest Thiel, Kasson, Minn.
Roger Trafford, Missoula, Mont.
George True, Missouri Valley, Ia.
R. A. Shafer, Brentwood, Cal.
Jesse Cross, Milwaukee, Wis.
William Byer, Cashton, Wis.

HOME ECONOMICS

Marie Alexander, Princeton, Ind.
Alda M. Allen, Washtuona, Wash.
Electa Alley, McAllen, Tex.
Lois Bate, Pasadena, Cal.
Orrilla Bathke, Waseca, Minn.
Ella Becker, Cedarburg, Wis.
Anna Berglin, Grasston, Minn.
Jessie C. Birner, Kenosha, Wis.
Bernice Blanchett, Zimmerman, Minn.
Marguerite Bostwick, Janesville, Wis.
Mary Jane Boyd, South Auborn, Neb.
Ethel M. Brisbane, Milwaukee, Wis.
Mary Brooks, Eau Claire, Wis.
Susan Behan, Petoskey, Mich.
Ruth Christman, Evansville, Wis.
Kate Cole, Albion, Ind.
Margaret Collins, Cobbtown, Ga.
Margaret Cotie, Clifton, Ariz.
Lucy Daniel, Sergeant Bluff, Ia.
Helen L. Deckert, Dubuque, Ia.
Anita Dover, S. S., Manitowoc, Wis.
Anita Dover, S. S., Manitowoc, Wis.
Borghild Eng, Menomonie, Wis.
Elizabeth Engelman, Milwaukee, Wis.
Shirley Engle, Norfolk, Neb.
Marion Felix, Prairie du Sac, Wis.
Gladys L. Ferguson, Grinnell, Ia.
Frances Gabriel, Evansville, Wis.
Lillian Gerdes, Eureka, S. D.
Gertrude Gleason, Austin, Minn.
Mildred Green, St. Joseph, Mo.
Claire E. Hajght, Minneapolis, Minn.
Irene Hale, Sidnaw, Mich.
Iva Hefty, Monroe, Wis.
Ruth Horn, Cedarburg, Wis.
Hilda Howe, Seymour, Ind.
Margaret L. Howe, Monroe, Wis.
Esther Mae Huyck, Gettysburg, S. D.
Florence Ita, Burlington, Ia.
Josephine Jamieson, Shullsburg, Wis.
Olga Jansen, Norway, Mich.
Eleanor Jensen, S. S., Sheridan, Wyo.
Clara Johnsrud, Albert Lea, Minn.
Pauline Johnston, Phillipsburg, Mont.
Miriam Jones, S. S., San Diego, Cal.
Lena Knutson, Porter, Minn.
Mildred A. Kroog, Crookston, Minn.
Mabel C. Larsen, Whitehall, Wis.
Elda Laun, Elkhorn Lake, Wis.
Gertrude Leyse, S. S., Kewaunee, Wis.
Perilla Loasching, Black River Falls, Wis.
Ruth Longfellow, S. S., Albuquerque, N. M.
Isabelle Love, Neillsville, Wis.
Ellen McCrory, Monticello, Minn.
Stella Maleta, Lead, S. D.
Marie Markart, Ft. Smith, Ark.
Ruth McMahon, Orr, N. D.
Elizabeth Mead, Armour, S. D.
Alice Edith Morse, Globe, Ariz.
Margaret Moschel, St. Paul, Minn.
Corinne Nichols, Mazeppa, Minn.
Ruth C. Oleson, New Ulm, Minn.
Alma Olson, Mankato, Minn.
Helen Parsons, Ashland, Wis.
Isabel Perrier, Draper, Wis.
Eda Peterson, Fairmount, N. D.
Doris Polley, New London, Wis.
Florence Pribnow, Park Falls, Wis.
Edith Quarve, Fessenden, N. D.
Alma Rice, Dayton, O.
Jean Richards, Spokane, Wash.
Marie Roberts, Lime Springs, Ia.
Alma Rushfeldt, Hawley, Minn.
Gladys Thornber, Burlington, Ia.
Florence Scoular, Janesville, Wis.
Mary Sehring, Marseilles, Ill.

[Continued on page thirty-one]

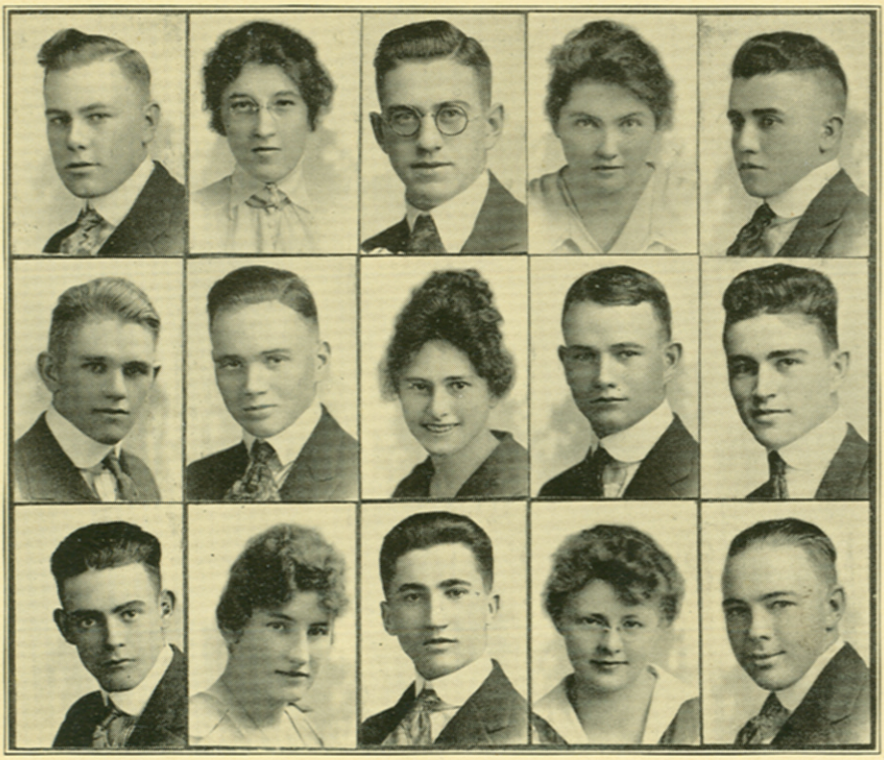

FIRST-YEAR STUDENTS

Top row—Davis Christensen, Vin McArthur, F. W. Goggins, Bella Lehrdahl, Glenn Best; second row—William Fisher, Haskell J. Halderson, Lillian Weiermiller, Harold Enders, L. H. Lamb; third row—Fred Megow, Pauline Johnston, Francis Mudrack, Elsa Hellberg, Sigfrid Becklund.

NAMES AND ADDRESSES OF FIRST-YEAR STUDENTS

MANUAL TRAINING

Sigfrid Becklund, Superior, Wis.
Glen Best, Floreffe, Pa.
Dan Blide, Watertown, S. D.
Raymond Browe, Menomonie, Wis.
Edwin Clemenson, Osseo, Wis.
Harold Enders, Marinette, Wis.
William Fisher, Trinidad, Col.
Frank Goggins, Duluth, Minn.
Davis Christenson, New Richmond, Minn.
Haskell Halderson, Galesville, Wis.
L. H. Lamb, Menomonie, Wis.
Fred Megow, South Milwaukee, Wis.
Francis Mudrack, Marinette, Wis.
William Somppi, Ironwood, Mich.
M. O. Valentine, Menomonie, Wis.

HOME ECONOMICS

First Year Students

Amy Anthes, Clintonville, Wis.
Madge Banks, Watertown, S. D.
Bertha Benke, Muskogee, Okla.
DeVere Caine, Wabash, Ind.
Irene Cheek, Little Rock, Ark.
Fern Clark, Ashland, Wis.
Martha Craney, Swan Lake, Mont.
Margaret Cusick, Oregon, Wis.
Helen Defendorf, Ionia, Mich.
Dorothy Donlin, Superior, Wis.
Alma Drewelow, New Salem, N. D.
Elona Dugdale, Platteville, Wis.
Alice Durbin, Milwaukee, Wis.
Ruth Elizabeth Fitch, St. Paul, Minn.
Helen F. Grant, Independence, Ia.
Marion Hammond, Fresno, Cal.
Lillian Heard, Ontonagon, Mich.
Elsa Hellberg, Elgin, Ill.
Julia Elizabeth Hopkins, Laredo, Tex.
Dorothy Howard, St. Paul, Minn.
Rachel Hutchinson, Algona, Ia.
Anna Jackson, Ironwood, Mich.
Katherine Jackson, Oakfield, Wis.

[Continued on page thirty-one]

SPECIAL STUDENTS

Top row—H. Detjen, S. W. McLeod, J. E. Albrecht, L. Halverson, G. Teske; second row—E. G. Smithyman, Reppert, W. H. Dirks, C. S. Asp, J. L. Koch; third row—D. L. Goodrich, R. Owen, W. Karberg, R. M. Hammes, G. A. Kavanaugh; fourth row—R. H. Carrington, Boerner, S. F. Hall, G. A. Lodle, W. D. Pearson.

NAMES AND ADDRESSES OF SPECIAL STUDENTS

Jerry Albrecht, Kewaunee, Wis.
Claus Asp, St. Peter, Minn.
Theodore Bakken, Hartland, Wis.
Earl Buchanan, Arkansaw, Wis.
Harold Camp, Stanley, Wis.
Roger Carrington, Menomonie, Wis.
Frank Cassel, Eau Galle, Wis.
William Crawford, Mankato, Minn.
Jesse Crump, Pine Bluff, Ark.
Herbert Detjen, Kimberly, Wis.
Wesley Dirks, Springfield, Wis.
Warren French, Ashland, Wis.
Ardin Frisby, Pine River, Wis.
Ernest Gahl, Grand Rapids, Wis.
Lyle Garnett, Sheboygan, Wis.
Donald Goodrich, Durand, Wis.
Leon Goodman, Washburn, Wis.
Sam Hall, Princeton, Ind.
Lenard Halverson, Stanley, Wis.
Roman Hammes, Appleton, Wis.
Arthur Henke, Watertown, Wis.
Leo Jenkins, Sparta, Wis.
Harold Jennerjahn, Appleton, Wis.
Julius Johnson, Wausau, Wis.
William Karberg, Fort Edwards, Wis.
George Kavanaugh, Downing, Wis.
Raymond King, Sparta, Wis.
Chester Knight, Durand, Wis.

[Continued on page twenty-eight]

THE GAVELEERS

Top row—J. McRae, E. Billack, H. Snively; second row—R. Browe, F. Moehle, E. Sneca, R. Trafford; third row—H. Halderson, F. Megow, R. Binning, W. Fisher.

STOUT Y. M. C. A.

Top row—Charles E. Eslinger, faculty advisor; C. Berg, R. Trafford; second row—J. Kraemer, G. Janke, E. Billack, F. Megow, J. Pearson; third row—H. Halderson, G. E. Best, W. A. Fisher, E. Sneen, president; R. Goodney, vice-president, F. Moehle, secretary-treasurer.

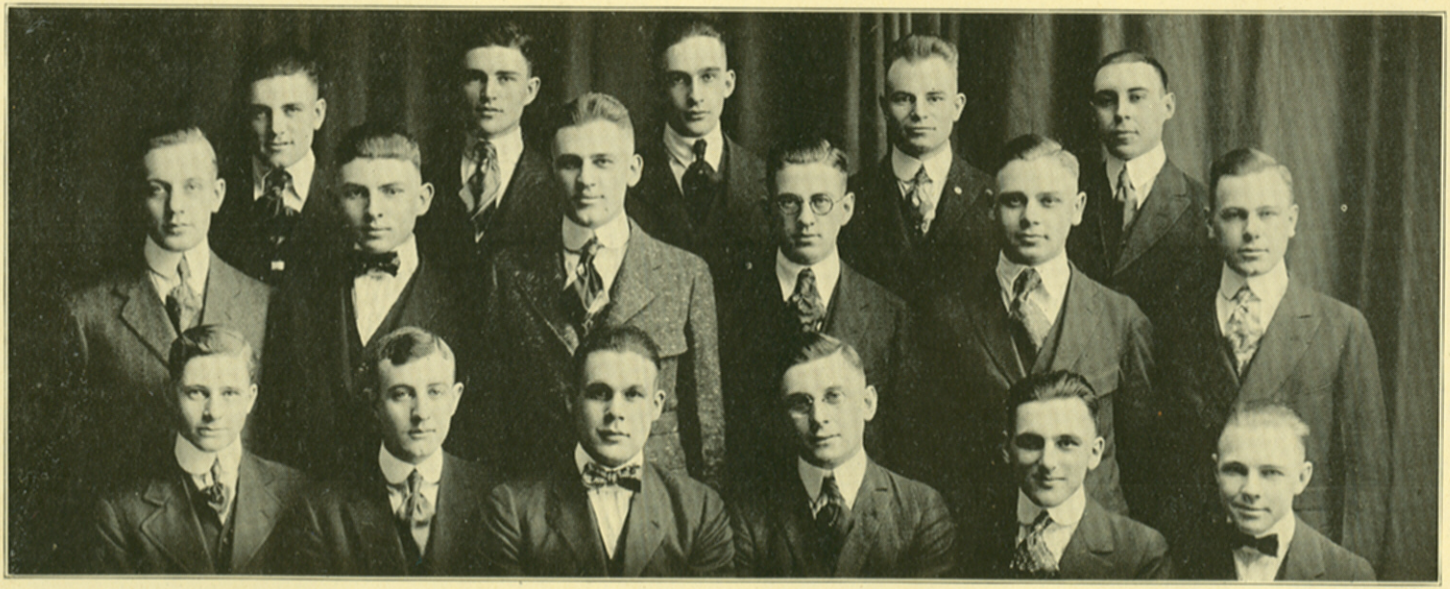

MENOMIN CLUB

Top row—Grant Urquhart, Leland Lamb, Joseph Franklin, Russell Goodney, Joseph Gagnon; second row—George Yeske, Daniel Blide, Samuel Hall, Franklin Goggins, Warren Pease, Davis Christenson; third row—George Janke, secretary; George True, sergeant-at-arms; Ralph Herring, president; James Halama, treasurer; John Simonich, vice-president; Sigfrid Becklund.

HONOR ROLL

John Burns, '13; Howard Campion, '14; Herbert Frogner, '15; Howard Fuller, '13; John Mullica, '17; Clarence Buchholtz, '17-'18; Jesse Cross, '17-'18; Harry Peterson, '17; Ray Shafer, '17-'18; Harry White, '16-'17; Paul Beck, '16-'17; William Griswold, '17; Alfred Radant, '14; Leslie Stewart, '17-'18.

STOUT Y. W. C. A.

No social organization of the Stout Institute has as large a membership as has the Y. W. C. A.. The aim of the association is to raise the ideals and standards of Christian conduct and living of the students and to provide social activities.

Last summer Stout was represented at the National Lake Geneva Conference, and the girls returned determined to make this year of Y. W. C. A. work mean something to the school. The members have enthusiastically received the plans proposed by the Cabinet and have worked faithfully throughout the year. Members of the faculty also have assisted greatly in the work accomplished.

The annual mixer, September 11, was held in the armory because of bad weather. The attendance was large and the girls report a good time. A Candlelight Recognition service was held on October 4 when the new members united with the association.

Much time and effort have been spent in war work. The association is supporting three Belgian babies and $400 was raised for the Y. M. C. A. Student Welfare Fund. Twelve World Democracy Classes were established and faithfully attended for eight weeks in the spring.

The Cabinet members for '17 and '18 are Jean Richards, president; Helen Strander, vice-president; Hortense Thomas Secretary; Henrietta Johnston, treasurer; Mildred Green, chairman religious meetings; Margaret Howe, chairman social meetings; Elizabeth Wampler, chairman social service; Marian Felix, chairman Bible study; Eliza Estrop, chairman missionary; Kate Cole, chairman, annual member; Ismay Hubble, chairman finance; Hortense Thomas, chairman information.

SOCIAL ACTIVITIES

September 11, 1917, the annual Y. W. C. A. and Y. M. C. A. "Mixer" was held in the Stout armory. Most of the new students and all the old were there. As there were not enough men to go around it was decided to have Mr. Elsinger auction them off to the highest bidders. Some of our finest young men went for as small a consideration as a bottle of pop, a package of life-savers, an ice cream cone or a trip up Wilson Creek. Mr. Eslinger says that some of these bids still remain unpaid and wishes to announce that he has at least five trips up Wilson Creek and several boxes of "kisses" coming.

Did the boys have a good time? Just ask them!

The Stout Girls' Glee Club gave a very good and well selected program at the Stout auditorium, April 5. The numbers were varied and some part at least reached every music lover in the audience. A good deal of credit must be given the girls and Miss Gilkerson for their hard work. Solos, both vocal and instrumental, interpretative dances, and some clever impersonations, made the program a great success.

Two dances were given by the Gaveleers in the Stout gymnasium; one in the early fall and another in the early spring. These were the best attended and most heartily enjoyed dances given during the year.

Friday night, November 23, 1917, the annual dance and entertainment was given by the Sophomores and Juniors for the Freshmen, so it included the entire student body. The dance was given in the gymnasium which was decorated in Stout colors and looked attrac-

[Continued on page twenty-eight]

DECKERS

Top row—True, Mrs. Decker, Stewart, Globokar, Gahl, Halama, McRae, Thiel, Warneke, Fitzsimmons, Best, Yeske, Gagnon, Jenkins, Karberg, Megow, Decker, Herring, Hall ,Simonich, Fisher, Potter, Kraemer, Fogelberg; second row—Franklin, Christianson, Janke, Halderson, King, Johnson, Becklund, Pearson, McLeod.

O. W. L.

Allow us to present to you the O. W. L's. Not a very large group we will admit, but making up in unity what we lack in numbers. There's Bill, leader in both social and business activities. Mac was rather taken up with his fussing but we considered this and he is a valuable friend just the same. Then, of course, there are Fritz and Swede, twins, if you please! always observing study hours and never bothering with the ladies. Bob and Traf. were the real workers of the bunch; to them their work and books were first in ranks. Ernie and Fitz left us at the middle of the year, but they were still alive in the hearts of all. Then there are Fisher and Best, mainstays from the Freshman Class, "Mutt and Jeff," to us. No, we didn't forget Haskell. He was always there to give us his help. Enough was done to make us know that wherever we are next year, each one will have eleven real friends, somewhere.

STOUT HONOR ROLL

Aijala, Uno, '17
Draftsman, Naval Training Station, Great Lakes, Ill.

Albrechtson, E. V., '14
Naval Hospital, Great Lakes, Ill.

Anderson, Carl, (Student 15-16)
N. A. Camp Lee, W. Va.

Anderson, Walter F., '13
Naval Training Station, Co. 40, Norfolk, Va.

Appleton, Stanley, '16
Canadian Army.

Bailey, Paul, '08
2nd Lieut. Ft. Sherman, Chillicothe, Ohio.

Barry, Wm. J., '14
U. S. Aviation, Asbury Park, N. J.

Beck, Paul, (Student 16-17)
U. S. Aviation.

Beguhn, Arnold A., '14
2nd Lieut. Co. I, 352 Inft. Camp Dodge, Ia.

Bloeman, Herbert, (Student 1913-14)
Enlisted.

Bowman, Clyde A., '09
Corp. Co. E, 307 Engineers, Camp Lee, W. Va. (R. O. T. C.)

Browe, Raymond, '13, Camp Grant, Ill.

Brinkmann, Walter D. '15
2nd Lieut. Fort Riley, Kans.

Buchholtz, Clarence H., (Student 16-17)
Enlisted, Camp Dodge, Ia.

Burns, John, L., '13
Signal Battalion, American Lake, Wash.

Campion, Howard, '14
Signal Battalion, American Lake, Wash.

Cross, Jesse E., (Student 16-17)
Co. D, 163 Depot Brigade, Camp Dodge, Iowa.

Dhein, Orin H., '16
Aviation Corps.

Douglas, Andrew, (Student Trade School 1912)
121 Art. in France.

Drescher, George, '15.

Ecklore, Fred, '12
Artillery.

Edwards, Myron, '16
30th Engineer Corps, Washington, D. C.

Erickson, Arthur, '16.

Fladoes, Karen J.,
2d Lieut., Vancouver, Wash.

Frazier, C. A., '12
Capt. Artillery.

Frozner, Herbert, '16
2nd Lieut. N. Co. L. 127 Inf. Camp MacArthur (overseas)

Froseth, Alfred, (Student 1917)
149th Aero Sqn. Dayton, Ohio.

Fryklund, Charles V., '16
N. A.

Fuller, Howard R., '13
Battery C, 104th Field Art. (Overseas)

Gamble, Arthur H., '17
Co. D, 5th Bn. Signal Corps (Overseas)

Gifford, Perry, '17
Third Officers Training Camp, Camp Grant.

Gottschalk, Chesney O., '14
1st Lieut., Aviation Corps.

STOUT HONOR ROLL

Gould, Roy H., '16
Aviation.

Graven, Anker, '12
Draftsman, Great Lakes, Ill.

Griswold, Wm., Trade School, '17
80th Sanitary Eng. Corps. (Overseas)

Guy, George, '16
N. A.

Gibson, Edward,
Aviation, San Antonio, Tex.

Hanson, Orin, '16,
Radio Service.

Hager, Carl J., '16
Enlisted.

Hahn, Stanley W., '14
2nd Lieut. Sig. R. C. A. S. Ft. Omaha, Nebr

Hasse, Otto.

Hintz, Ernest H, '17
119th Mach. Gun. Bn. Camp MacArthur, Texas. (Overseas)

Holm, Eiffel A., '16
3rd O. T. C., Camp Grant, Ill.

Hughes, Louis S., '17
Enlisted as a carpenter in the Aviation Corps.

Hunter, Floyd, '16
62th Aero Sqn. San Antonio, Texas.

Hyde, Charles W., '15
Sergt. Battery B, 1st Indiana At. Ft. Benjamin Harrison, Ind.

Jackson, Alf. K., '15
Dir. Physical Training and Athletics, Ft. Riley, Kans.

Jones, Forest H., '17,
Coast Art., Monroe, Va.

Joyce, Harrison, (Student 15-16)
Co. D, 107th Eng. (Overseas)

Karlstrom, Carl, '17.
Overseas.

Keck, Everett B., '15
Draftsman, Great Lakes Naval Training sta.

Kendall, Robert E., '12
1st Lieut. 2nd Bat. 312th Inf. Camp Dix, N. J.

Keil, Emil C., '17
27th Aero Sqn., Austin, Texas.

Kovach, Frank, '18,

Krick, Joseph, (Student 17)
Enlisted.

Krogstad, Peter, '12
148th Machine Gun Bn. (Overseas)

Lechtenger, Harry,
Cav. Corps Corps,
San Antonio, Tex.

Leland, Simeon J., '17
N. A.

Liddy, Arthur, '16
2nd Lieut. Signal Corps. (Overseas)

Little, Orlando B., '15
Enlisted, Signal Corps.

McEnroe, Lawrence, '13
2nd Lieut. Camp Custer, Mich.

McIntosh, Robert B., '16
Signal Corps

MacLean, Charles B., '17
Draftsman, Great Lakes Naval Tr. Sta.

Mereen, Donald K., '16
U. S. School of Military Aeronautics, Urbana, Ill.

Meyer, Earl H., '14
U. S. S. Joy, 2nd Dist. Naval Reserve, Woods Hole, Mass.

Miller, Clifford R., '17
Coast Art., San Francisco, Calif.

STOUT HONOR ROLL

Moldenhauer, Edward L., '17
Radio Operator, Camp Vail, Little Silver, N. J.
Moore, Edwin E., (Student 16-17)
139th Aero Sqn. Kelly Field, San Antonio, Texas.
Morgan, Earl, (Special '14)
N. A.
Moyle, Thomas R., Instructor
2nd Lieut. Q. M. C., Jacksonsville, Fla.
Mullica, John M., '17
Aviation Corps, San Antonio, Texas.
Mythaler, Stanley, '14
(Overseas)
Nelson, Harry, '12
1st Lieut. Co. H, 128th Inf. (Overseas)
Nelson, Thomas, '14
Sergt. Co. H, 128th Inf. (Overseas)
Newcomb, Max E., '08
2nd Lieut. (Overseas)
Nicholas, Howard, '14
N. A.
Nichols, Vernon, '10
Nyhus, Ralph E., '17
Enlisted in Engineers. (Overseas)
O'Brien, Frank S., '14
Enlisted.
Olson, Leonard C., '17
Enlisted Naval Reserve.
Olson, Melvin, Trade School, '17
Engineers, Wrightstown, N. J.
Patrick, Karl, '12
Ordnance Dept., Rock Island Arsenal.
Peterson, Harry E., '17
Naval Aviation, L. D. S. Pensacola, Fla.
Picha, Lawrence G., '15
N. A.
Pliska, John,
Aviation.
Plummer, Wallace, '12
Rainbow Division. (Overseas)
Raab, Oscar, '12
N. A. . . . .
Raymond, Cecile, (Student 16-17)
N. A.
Radant, Alfred, '14
17th Co. U. S. Eng., Ft. Leaveworth, Kans.
Ratio, John, '15, N. A.
Roberts, Clyde, M. '17
Hq. Detachment, 310th Eng. Camp Custer, Mich.
Schefer, Alvin C., '15
N. G.
Shafer, Ray, (Student 16-17)
Enlisted Aviation Corps, Waco, Tex.
Schwing, Arthur, (Student 14-15)
Sergeant, 136th Inf. Camp Cody, New Mex.
Schott, J., '16.
Shatto, Edson, '17
N. A. Camp Dodge, Iowa.
Shumway, Robert, '17
N. A.
Souba, Arnold, A., '14
Naval Reserve, Instructor Dunwoody, Mpls.
Stauffacher, Earl M., '10
Cadet Aviator, Houston, Tex.
Steffens, David B., '14
Co. 28, Naval Tr. Station, Norfolk, Va.
Steurwald, Gerald, '15

STOUT HONOR ROLL

U. S. Aviation.
Stollberg, Louis A., '13
U. S. Aviation, Urbana, Ill.
Swanson, Frederick, '11
2nd Lieut.
Stewart, Leslie, student, 16'-17'-18'
H. Art., Camp Worden, Wash.
Tapper, Benjamin, '13
2nd Lieut. 160th Depot Brigade, Camp Custer, Mich.
Thompson, T. Marvin, '17
1st Lieut. (Overseas)
Thompson, Paul E., '14
2nd Lieut. Camp Custer, Mich.
Thurston, William E. '14
1st Lieut. Waco, Texas.
White, Harry E., (Student 16-17)
White, John W., '15
Sergt. Co. F. 351th Inf., Camp Dodge, Ia.
Zillmann, Harold A., '15
Capt., 163d Depot Brigade, Camp Dodge, Ia.
Tinker, Dudley, (Student 1912)
Van Duzee, Roy, '14
1st Lieut. Co. 8, 330 Mach. Gun Bat., Camp Dodge Iowa.
Watson, Robert H., '16
4th Co. 166 Depot Brigade, Camp Lewis, American Lake, Wash.
N. A.
Co. I, Signal Corps, U. S. A.
J. R. Mulholland, '12,
Mechanical dept. aviation.

Miss Field, secretary to Dr. Harvey.
Mrs. Hahn, chief librarian.
Miss Halseth, assistant librarian.
Miss Bird—telephone and desk.

FOOTBALL

Top row—J. McRae, R. Goodney; second row—S. Becklund, B. Fogelberg, W. Somppi, G. Best; third row—L. Stewart, R. Binning, C. Buckholz, G. Rye, Mudrock, Coach Miller; fourth row—Shafer, J. Simonich, Herring, Kovach, Goggins, Halama, O'Hara.

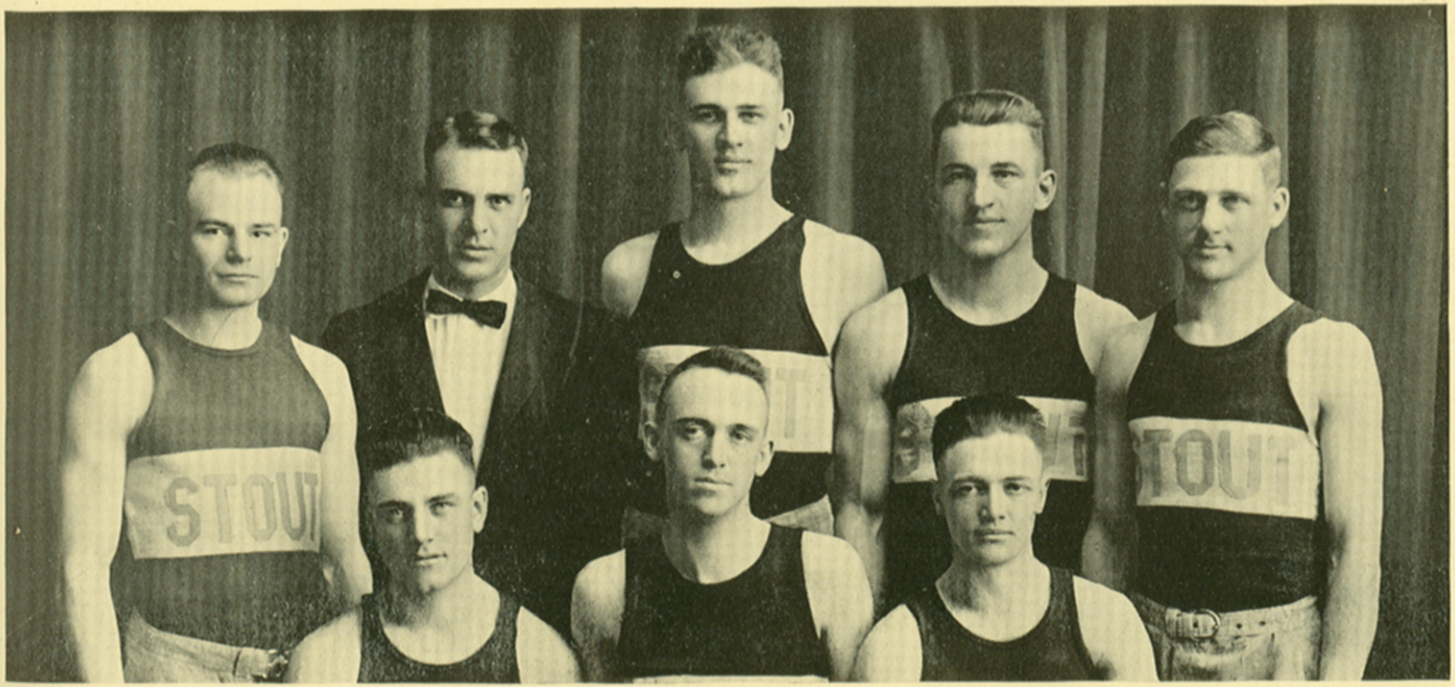

BASKET BALL

Top row—R. Goodney, Coach G. F. Miller, S. Hall, F. Kovach, G. Rye; second row—Urquhart, L. Stewart, (Captain), B. Fogelberg.

PHI SIGMA PSI CLUB

Top row—Marion Hammond, Mary Jane Boyd, Gladys Dunn, Mary Schering, Eunice Mulholland, Pauline Johnston; second row—Josephine Jamieson, Amy Anthes, Katherine Jansen, Ruth McMahon, Ruth Horn, Alma Rice, Miriam Jones; third row—Eleanor Reinardy, Margaret Cusick, Eleanor Jolly, Margaret Smith, Lillian Heard, Edith Towsend, Alma Drewelow, Dorothy Howard; fourth row—Isabelle Perrier, Bernice Blanchette, Helen Parsons, Islay Tocher, Beth Bailey, Ruth Longfellow, Elona Dugdale, Maude Vest, Sue Behan.

SNAP-SHOTS

SOCIAL ACTIVITIES

[Continued from page seventeen]

tive. The frocks of the girls were varied in color and added considerably to the pretty scene. For those who did not dance an excellent program was given in the Y. W. C. A. rooms. A quartette of girls gave a pleasing song which was encored, and Mr. Berg sang and was well received and encored. Doris Swan, Lois McDonald and Mr. Snively gave readings that were enjoyable, and Miss McDonald sang, accompanied by her ukulele. Much school talent was nicely displayed and it was heartily enjoyed by those who did not dance.

The Y. W. C. A. gave their annual county fair in the Home Economics building, May 16. Crowds swarmed to see the marvelous side shows and the building rang with the blare of the bands and shouts of the "spielers." The vaudeville show and the Petticoat Minstrels did a thriving business. Dr. Pill sold gallons of pain killer and the policeman was kept busy holding the noisy crowd in check.

"Do you remember the Box Social?"

"Do I? Well, I should say I do! I couldn't forget anything so exciting as that."

"Didn't we have the gayest time, though? but oh! I ate with Mr. Hall. He was awfully nice even if he is tall and lanky! I shall never forget it!"

NAMES AND ADDRESSES OF SPECIAL STUDENTS

[Continued from page thirteen]

Lester Koch, Appleton, Wis.
Irvin Kraemer, Lancaster, Wis.
William Kropf, Sheboygan, Wis.
George Lodle, Ashland, Wis.
Stuart McLeod, Neenah, Wis.
W. F. Nisula, Chisholm, Minn.
Russel Owen, Durand, Wis.
Harry Potter, Sparta, Wis.
Bernace Reppert, Stanley, Wis.
Otto Romberger, Abilene, Kan.
E. G. Smithyman, Wauwatosa, Wis.
Elmer Soderberg, Crystal Falls, Mich.
August Suhling, La Crosse, Wis.
Grant Urquhart, Oconto, Wis.
Bernard Vesely, Portage, Wis.
Ernest Warnerke, Madison, Wis.
George Yeske, Grand Rapids, Wis.
Irwin Pearson, Neenah, Wis.

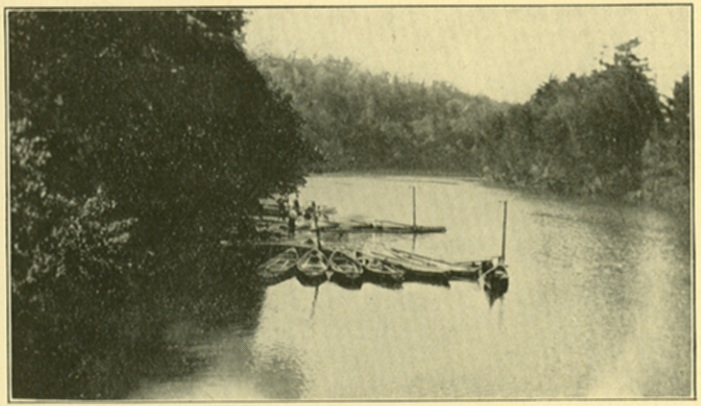

DOYLE'S BOAT HOUSE

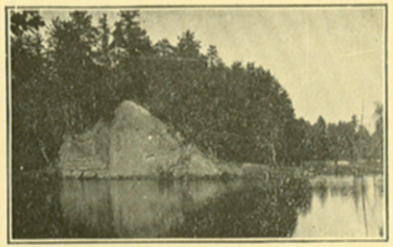

WILSON CREEK

The chief drain on "Dad's" pocketbook, but do you remember the times you spent on the lake or up the creek; or the lunch you shared with your friends and schoolmates at the Point? And talk about the times you had at night with your banjos and "ukes." It sure was a gay old life.

LAKE MENOMIN

STOUT RED CROSS

Report of the Stout Auxiliary of the Dunn County Chapter of the Red Cross, for school year, 1917-1918:

MEMBERSHIP REPORT

Annual members	143
Subscribing members	32
Total membership	175

REPORT OF WORK DONE BY THE AUXILIARY

Work done in surgical dressing classes:

852 Sponges, 2 inches by 2 inches.
896 Compresses, 8 inches by 4½ inches.
203 Compresses, 9 inches by 9 inches.
392 Folded Gauze Strips.
42 Five-yard Rolls.
16 Three-yard Rolls.
49 Cotton Pads, 12 inches by 24 inches.
57 Oakum Pads, 8 inches by 12 inches.
39 Heel Rings.
57 Irrigation Pads, 12 inches by 18 inches.
406 Folded Compresses, 4 inches by 4 inches.
16 Waste Gauze Pads.
52 Triangular Bandages.
47 T Bandages.
49 Four-tail Bandages.
52 Abdominal Bandages.
49 Scultetus Bandages.
30 Many-tail Bandages.
53 Straps and Buckles.
46 Shot Bags.
27 Pneumonia Jackets.
23 Split Irrigation Pads.

Work done by the Freshman Sewing Classes:

51 Bed Jackets.
51 Convalescent Robes.
51 Pajamas.
51 Belgium Relief Dresses.

Work done by Dressmaking Classes:

40 Bed Shirts.
29 Pajamas.
40 Belgian Relief Dresses.

Work done by girls of Stout Auxiliary:

50 Sweaters.
14 Pairs Socks.
21 Scarfs.
15 Pairs Wristlets.
14 Helmets.
3 Trench Caps.

E. BRISBANE, Secretary.

FINANCIAL REPORT

Annual Dues Collected	$143.00
Subscribing Dues Collected	64.00
Movie Benefit	25.00
Red Cross Dance	5.05
Teacher's Song Fund	8.50
Miss Kugler	2.00
General Donations	3.15
Surgical Dressing or Class Construction	108.00
Girls' Glee Club Concert	50.00
Money turned over to Chapter	$340.00
Cash on Hand	$13.70

M. O. VALENTINE, Treasurer.

NAMES AND ADDRESSES OF SECOND-YEAR STUDENTS

HOME ECONOMICS

[Continued from page eleven]

Fay Shirey, McLaughlin, S. D.
Clarice Soper, Ogdensburg, Wis.
Helen Strander, Crookston, Minn.
Rosa M. Taylor, Duluth, Minn.
Hortense Thomas, Minneapolis, Minn.
Islay M. Tocher, Livingston, Mont.
Adelaide Tollefson, Appleton, Wis.
Helen Gail Torgen, Decorah, Ia.
Florence Tracy, Appleton, Wis.
Elvira Trapp, Dodge Center, Minn.
Mae Trevitt, Monroe, Wis.
Maud Vest, Austin, Minn.
Lois Walklin, Watertown, S. D.
Alma Wall, Albert Lea, Minn.
Lucile Watkins, Anderson, Ind.
Lucille Wisner, Anderson, Ind.
Elizabeth Wampler, S. S., Dayton, O.

January '18 Graduates

Marie Alexander, Princeton, Ind.
Wylmuth Curry, Ontario, Ore.
Emma Frisch, St. Charles, Minn.
Eliza Estrop, Mandan, N. D.
Maude Glanville, Wisner, Neb.
Dorothy Knight, Ft. Wayne, Ind.
Viola Leyse, Kewaunee, Wis.
Helen Redford, Denver, Col.
May Belle Morley, Ablemans, Wis.
Gladys LeFeber, Wauwatosa, Wis.
Erma Frisch, St. Charles, Minn.
Mrs. Chas. Stone, Menomonie, Wis.
Lydia Royce, Naperville, Ill.
Flora Thomas, Gas City, Ind.

NAMES AND ADDRESSES OF FIRST-YEAR STUDENTS

HOME ECONOMICS

[Continued from page twelve]

Thelma Johnston, Valders, Wis.
Eleanor Jolly, Collinsville, Ill.
Marian Jones, Houston, Tex.
Esther Keller, St. Cloud, Minn.
Luella Kramer, Minneapolis, Minn.
Elsie Lampe, Huron, S. D.
Florence Lantry, St. Paul, Minn.
Della Lerdall, Cumberland, Wis.
Mrs. Grace B. Martin, Minneapolis, Minn.
Jessie M. Mathews, Birmingham, Ala.
Maude Mathews, Mt. Pleasant, Ia.
Charlotte Melstrand, Bennoit, Wis.
Jean Moore, Nowata, Okla.
Clara Newberry, Burlington, Wis.
Florence Nussey, Manitowoc, Wis.
Mrs. Estelle Olsgard, Ashland, Wis.
Ruth Pollock, Minneapolis, Minn.
Ruby Potter, Algona, Ia.
Eleanor Reinardy, Burlington, Wis.
Jessie N. Ristow, Melrose, Wis.
Mrs. Mary C. Rosencrans, Prairie du Chien, Wis.
Louise Savage, Ontonagon, Mich.
Margaret Smith, Winton, Minn.
Doris L. Swan, Mt. Pleasant, Ia.
Ruth Thorson, Menomonie, Wis.
Edith Leslie Townsend, Billings, Mont.
Antoinette Turner, Elgin, Ill.
Lenore Vingore, Argyle, Wis.
Lillian Weiremiller, Leeds, S. D.
Miriam Wilson, Minneapolis, Minn.

FAMILIAR SAYINGS AT LYNWOOD

1. Why this profound interest?
2. Hazel you'll have to huzzle.
3. Where's my Woolworth Tat?
4. Holy Nellie.
5. Good Knight.
6. Is it Ernie?
8. I've not got it.
9. You are engaged, aren't you?
11. I wish I had a real man.
12. Girls! it's two minutes past eight.

CAN YOU IMAGINE

Dubbie, with nothing to do?
Pearson, as a minister?
Claire not fishing?
Lill and Potter married?
Polly, without a man?
Trafford fussing.
M. T. students out after dark?

WHAT SOME OF US NEED

Shorty—A few inches.
Pease—Dancing lessons.
Addie—Anything quick.
Tommy—Another Ernest.
Berg—Nothing, he's perfect.
True—A girl.
Elda—A little pep.

OUR FAVORITE SONGS

Potter—"O Promise Me."
Special—"Don't Leave Me, Daddy."
Clarence Berg—"Crossing the Bar."
Mary and Billy—"Out on the Bounding Deep."
Deffy—"O Knight, If Thou a Lady Hast."
Lillian Weiermuller—"Love in Springtime."
Elsa Hellberg—"If I Can't Be True to One or Two I'm Much Better Off with Three."
Margaret Howe—"Whither Is Thy Beloved Gone?"
Toney—"Since First I Met Thee."
Roger Carrington—"They Will Be Sorry Some Day."
Mary Shering—" A Sailor's Wife, a Sailor's Star Shall Be."
Gert Leyse—"I Wonder Who's Kissing Him Now.
Elda Larson—"Oh, How I Miss Him."
Electa Alley—"Very Good Eddy."
Miss Leedom—"Your Not Going Bye-Bye, Tonight."
Les Koch—"They Go Wild, Simply Wild Over Me."
George Janke—"Your My Great Big Blue Eyed Baby."
D. A. K.—"I'm Sorry I Made You Cry."